INDEX

TEMPERATURE SENSOR TN7531

Technical data

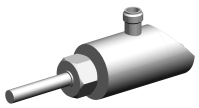

Electrical assemblies	Temperature sensor, evaluation
Length	128 Millimeter
Width	34 Millimeter
Height	48 Millimeter
Protection class	IP67

No 3-side view is currently available for this product

Documents

No downloads available for this product